

**LOWER THAMES VALLEY
CONSERVATION AUTHORITY**

ADMINISTRATION OFFICE

100 Thames Street, Chatham, ON N7L 2Y8
Tel: 519-354-7310 Fax: 519-352-3435
Website: www.ltvca.ca
Email: admin@ltvca.ca

LONGWOODS ROAD CONSERVATION AREA

Resource Centre and Ska-Nah-Doht Village

Mailing Address: RR 1, 8449 Irish Drive
Mount Brydges, ON N0L 1W0

Driving Directions: 8348 Longwoods Road
Mount Brydges, ON

Tel: 519-264-2420 Fax: 519-264-1562
Email: info@ltvca.ca

Workshop Tel: 519-264-1500
Workshop Email: Vance.Stark@ltvca.ca

C.M. WILSON CONSERVATION AREA

21799 Fargo Road
Blenheim, ON N0P 1A0
Workshop Tel: 519-354-8184
Workshop Email: Adam.Gibb@ltvca.ca

SOLICITOR

Mr. James D. Wickett
101 Keil Drive South, Chatham, ON

Mailing Address: Box 520
Chatham, ON N7M 5K6
Tel: 519-352-4529

AUDITOR

Baker Tilly CK, LLP
62 Keil Drive South
Chatham, ON N7M 3G8
Tel: 519-351-2024

**2020
DIRECTORY**



The Lower Thames Valley Conservation Authority (LTVCA) is a watershed-based partner, working with the local community providing services and information to efficiently protect and enhance the environment for present and future generations.

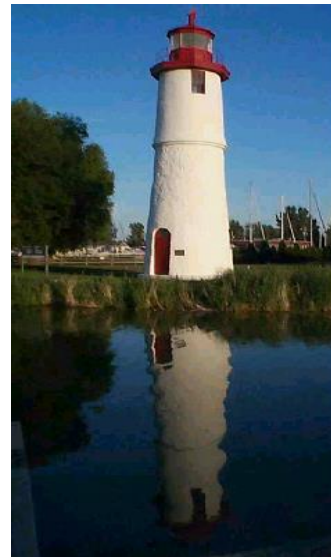

EXPLORE LIGHTHOUSE COVE
CONSERVATION AREA
(LIGHTHOUSE COVE)

www.ltvca.ca



LTVCA OFFICERS FOR 2020

CHAIR: Linda McKinlay
VICE CHAIR: Trevor Thompson
CAO/SECRETARY-TREASURER: Mark Peacock

LTVCA COMMITTEES

EXECUTIVE

Linda McKinlay, Trevor Thompson, Christa Cowell, Paul Tiessen, Richard Leatham

ICE MANAGEMENT

Linda McKinlay, Trevor Thompson, John Wright

SKA-NAH-DOHT ADVISORY

(Conservation Authority Representatives)
Jeannie Frawley, Mike Hentz, Sarah Emons, Mark Peacock

(Community Members)

Don Fairbairn, Chair RR 41
1758 Gainsborough Road, London, ON
N6H 5L2 Tel/Fax: 519-641-8540

Willem Bruinink, Vice Chair
8696 Glendon Drive, Unit 12
Mount Brydges, ON N0L 1W0
Tel: 519-878-6865
wilbrun10@gmail.com

Darcy Fallon, 32 Pleasant Avenue
Delaware, ON N0L 1E0 Tel: 519-652-3671

Gayle Bogart, RR 1, 35469 Third Line
Southwold, ON N0L 2G0 Tel: 519-764-2219
gaylebogart101@gmail.com

Ron Doane RR 5, 21488 Burwell Road
Mount Brydges, ON N0L 1W0
Tel: 519-264-1204
raldoane123@aol.com



VISIT SKA-NAH-DOHT VILLAGE AND MUSEUM
AT LONGWOODS ROAD CONSERVATION AREA
(DELAWARE/MOUNT BRYDGES)



ENJOY THE TRANQUILITY
AT SHARON CREEK CONSERVATION AREA
(DELAWARE)



CAMP AT
C.M. WILSON CONSERVATION AREA
(CHATHAM)

Lower Thames Valley
Conservation Authority
Watershed and Region
Member Municipalities

- Chatham-Kent
- Dutton Dunwich
- Lakeshore
- Leamington
- London
- Middlesex Centre
- Southwest Middlesex
- Southwold
- Strathroy - Caradoc
- West Elgin

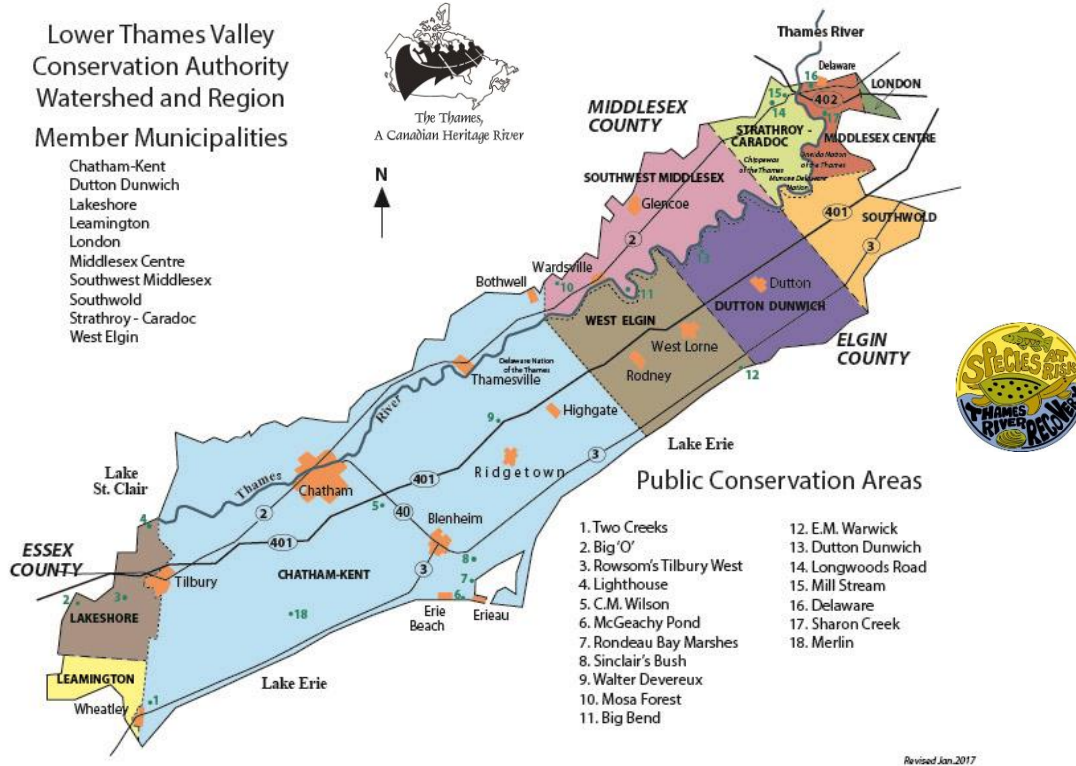

Revised Jan. 2017



2020 BOARD OF DIRECTORS



MUNICIPALITY	MEMBER	ADDRESS	TELEPHONE
MUNICIPALITY OF CHATHAM-KENT	Amy Finn	188 West Street Chatham, ON N7M 2S2 amy.finn@chatham-kent.ca	Tel: 519-350-6487 Cell 519-436-3216
	Trevor Thompson <i>Vice Chair</i>	8667 Talbot Trail Cedar Springs, ON NOP 1E0 trevor.thompson@chatham-kent.ca	Tel: 519-436-3225 Cell 519-350-3715
	John Wright	78 Main Street East Ridgetown, ON N0P 2C0 john.wright@chatham-kent.ca	Tel: 519-436-3252 Cell 519-350-8239
MUNICIPALITY OF DUTTON DUNWICH	Mike Hentz	8544 Currie Road Wallacetown, ON N0L 2M0 mhentz@duttondunwich.on.ca	Tel: 519-762-3949 Cell 519-476-1213
TOWN OF LAKESHORE	Linda McKinlay <i>Chair</i>	9454 Gracie Sideroad Comber, ON N0P 1J0 lmckinlay@lakeshore.ca	Tel: 519-687-3400 Cell 519-990-1249
MUNICIPALITY OF LEAMINGTON	Paul Tiessen	1315 Mersea Road 1 Leamington, ON N8H 3V7 paul.tiessen@leamington.ca	Tel: 519-326-7986
CITY OF LONDON			
MUNICIPALITY OF MIDDLESEX CENTRE	Jeannie Frawley	9 Caverhill Crescent Komoka, ON N0L 1R0 jeanniefrawley@gmail.com	Tel: 519-659-0524
MUNICIPALITY OF SOUTHWEST MIDDLESEX	Christa Cowell	23680 Thames Road Appin, ON N0L 1A0 CCowell@southwestmiddlesex.ca	Tel: 519-282-8624
TOWNSHIP OF SOUTHWOLD	Sarah Emons	35663 Fingal Line Fingal, ON N0L 1K0 councilloremmons@southwold.ca	Tel: 226-236-4215
MUNICIPALITY OF STRATHROY-CARADOC	Sandi Hipple	8046 Scotchmere Drive Strathroy, ON N7G 3H3 shipple@strathroy-caradoc.ca	Tel: 519-245-0591 Cell 519-902-9196
MUNICIPALITY OF WEST ELGIN	Richard Leatham	22413 Hoskins Line Rodney, ON N0L 2C0 rleatham@westelgin.net	Tel: 519-693-1162

The Lower Thames Valley Conservation Authority has 18 public conservation areas. Group and/or family camp, hike or spend the day at a picnic area, visit a cultural site or enjoy one of the many environmentally significant natural areas of our watershed! Check out our website www.ltvca.ca for details of locations.

WALK THE SHORELINE AT
MCGEACHY POND CONSERVATION
AREA (ERIEAU)



FISH AND CAMP AT BIG BEND
CONSERVATION AREA
(WARDSVILLE)

HIKE AT TWO CREEKS
CONSERVATION AREA
(WHEATLEY)

