

Program Purpose

Regional funding for those farming in the McGregor or Jeannettes Creek subwatersheds is available to implement a variety of Agricultural Best Management Practices (BMP's) with the goal of improving local **Soil Health** and **Water Quality** in the Thames River watershed and ultimately Lake Erie

Next Steps

If you farm within either the McGregor or Jeannettes Creek subwatershed and wish to inquire about; the program, the application process or discuss a project proposal please contact LTVCA staff prior to implementing an eligible BMP

Important Information

- Funding is available for practices that are implemented during the 2019 growing season
- You do not need an Environmental Farm Plan (EFP) to be eligible for this program
- Tenant Farmers are eligible for funding to implement BMP's on rented land
- Applications for BMP's must be submitted prior to implementation
- See the subwatershed map enclosed to determine if you are eligible

Colin Little

Agricultural Program Coordinator

Phone: 519-354-7310 Ext. 231

Cell: 226-868-6005

Colin.Little@ltvca.ca

Ryan Carlow

Soil and Water Quality Technician

Phone: 519-354-7310 Ext. 228

Cell: 519-274-0005

Ryan.Carlow@ltvca.ca



This project was undertaken with the financial support of the Government of Canada through the federal Department of Environment and Climate Change.

Ce projet a été réalisé avec l'appui financier du gouvernement du Canada agissant par l'entremise du ministère fédéral de l'Environnement et du Changement climatique.

The views expressed herein are solely those of Lower Thames Valley Conservation Authority.

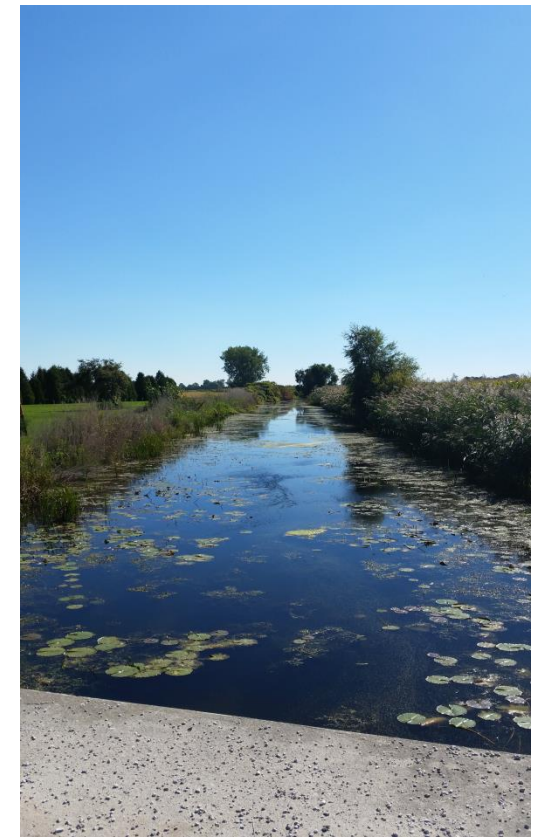

**McGregor and
Jeannettes
Creek
Phosphorus
Reduction
Program**



Funding is Available for:

BMP 1- Cover Crops

- Frost -Terminated Species
= \$10.00/acre
- Overwintering
Species=\$12.50/acre

BMP 2- 4R Nutrient Management Planning

- Grid or Zone Soil Sampling
- Field Profitability Mapping Services
- CCA written Crop and Nutrient Management Plan
=50% Cost-Share

BMP 3- Alternative Phosphorus Application Practices

- Strip Tillage, Variable Rate, or Below Canopy Application of Phosphate
=\$10.00/acre

BMP 4- Erosion Control Structures

- Rock Chutes, Grassed Waterways
- Water and Sediment Control Basins (WASCoBs)
=50% Cost-Share

BMP 5- Marginal & Sensitive Land Restoration

- Cost shares available to establish buffer strips, field windbreaks, wetlands, native grasslands, and tree plantings
- Funding pending project proposal

BMP 6- Farmer Innovative Solutions

- Project's with the potential to improve water quality, soil health, and reduce agriculturally sourced phosphorus loads. Including innovative farming tech, equipment modifications, phosphorus adsorption tech, or water management structures
- Funding pending project proposal

Do you Farm within the McGregor or Jeannettes Creek Subwatersheds of the Thames River?

